

ELEVATION

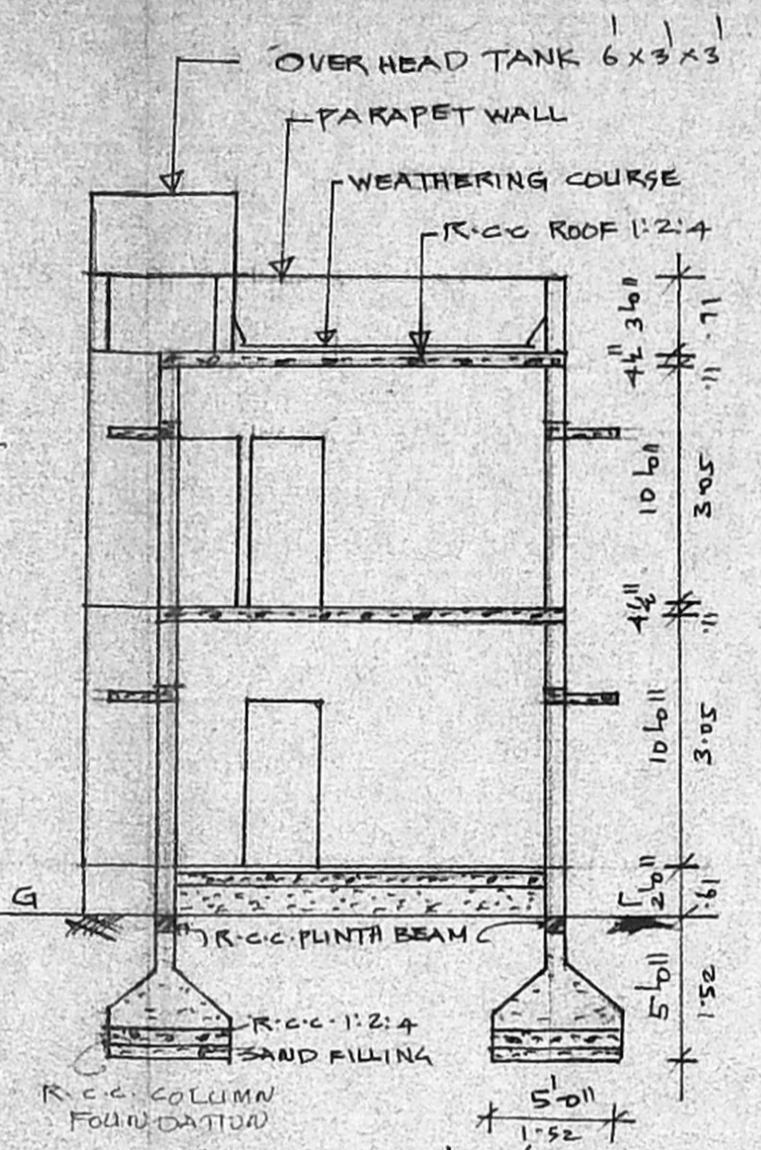

SECTION ON A A

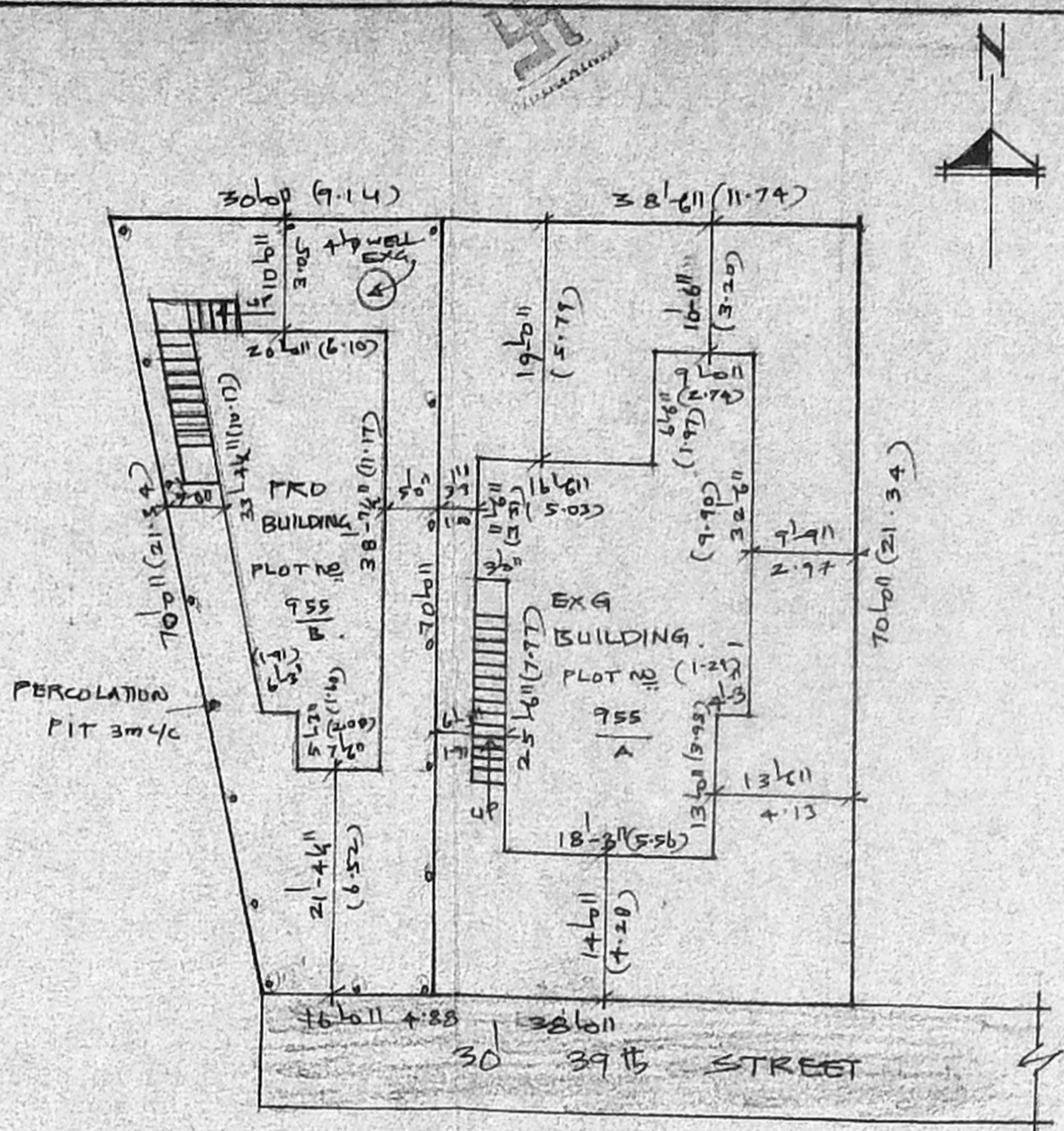

SUB-DIVISION PLAN

SCALE: 1" = 16'-0" (1:200)

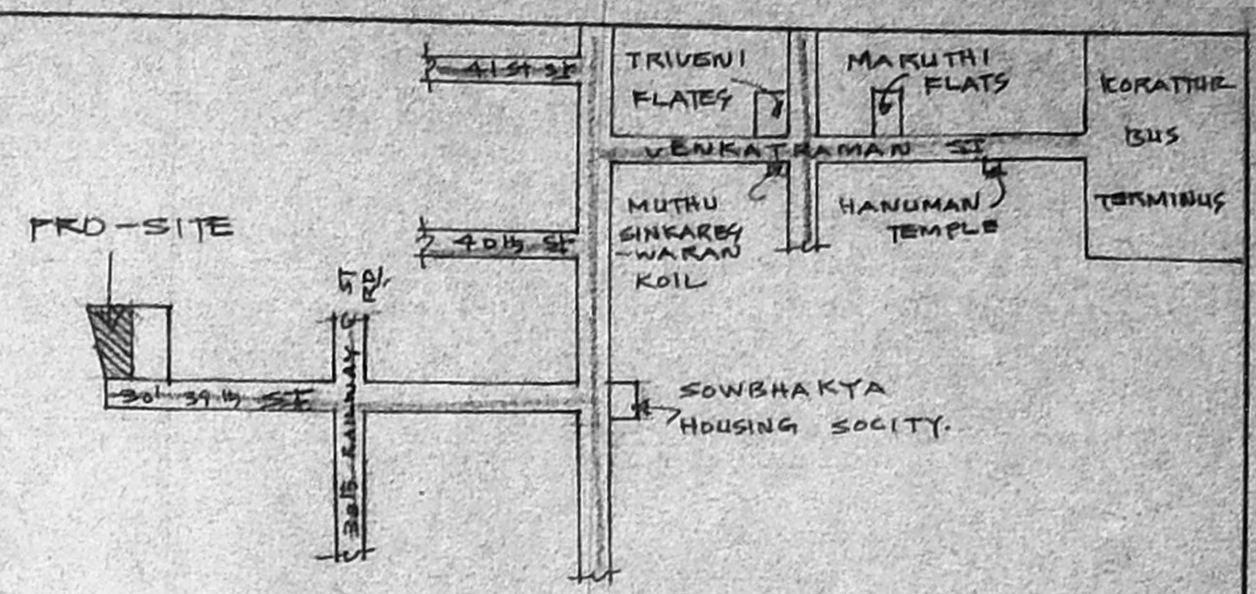

KEY PLAN
NOT TO SCALE

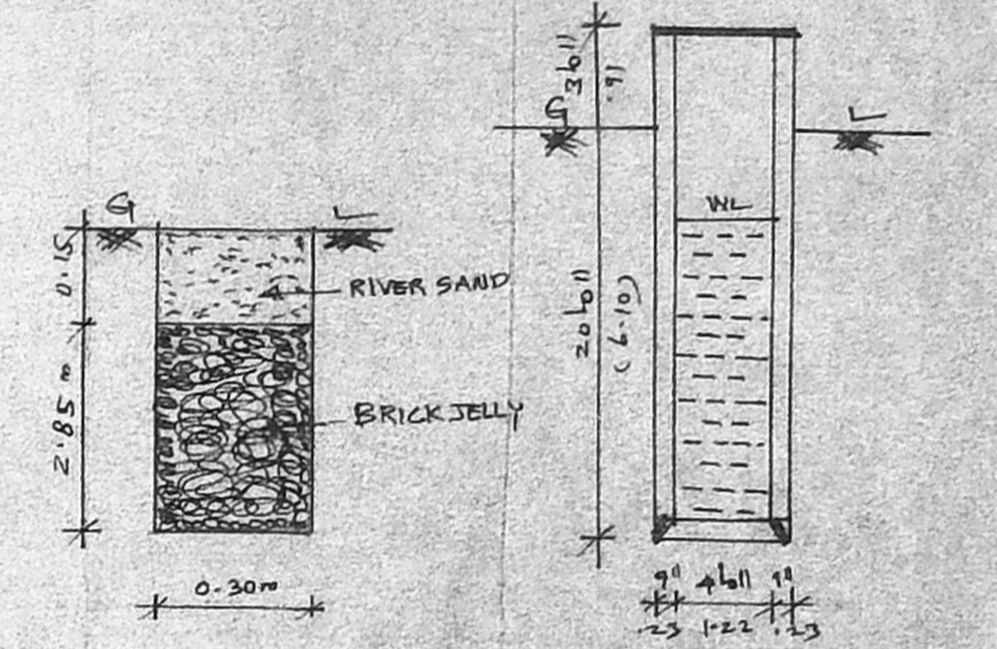

PERCOLATION PIT

4-Ø EXG. WELL

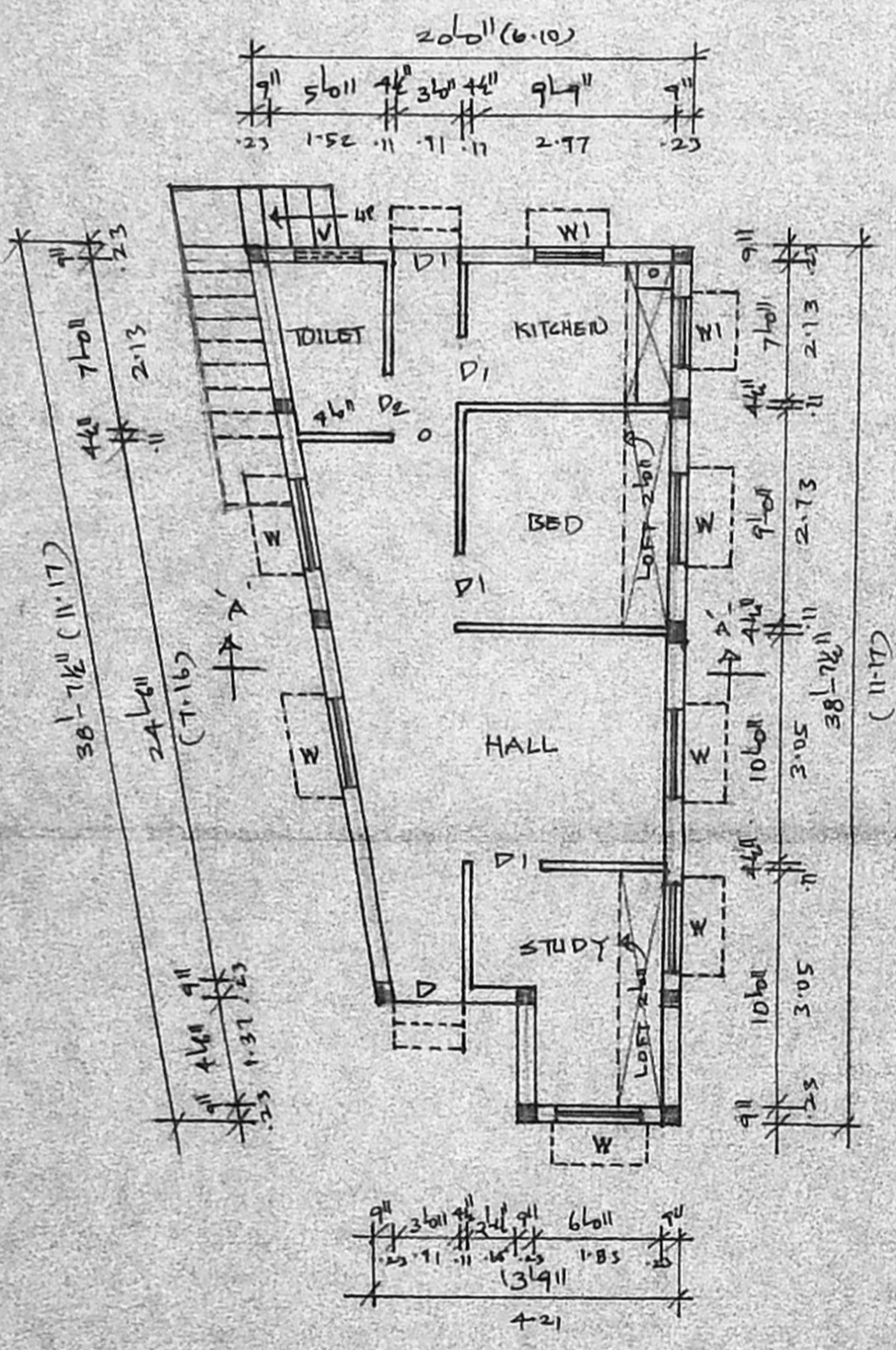

GROUND FLOOR PLAN

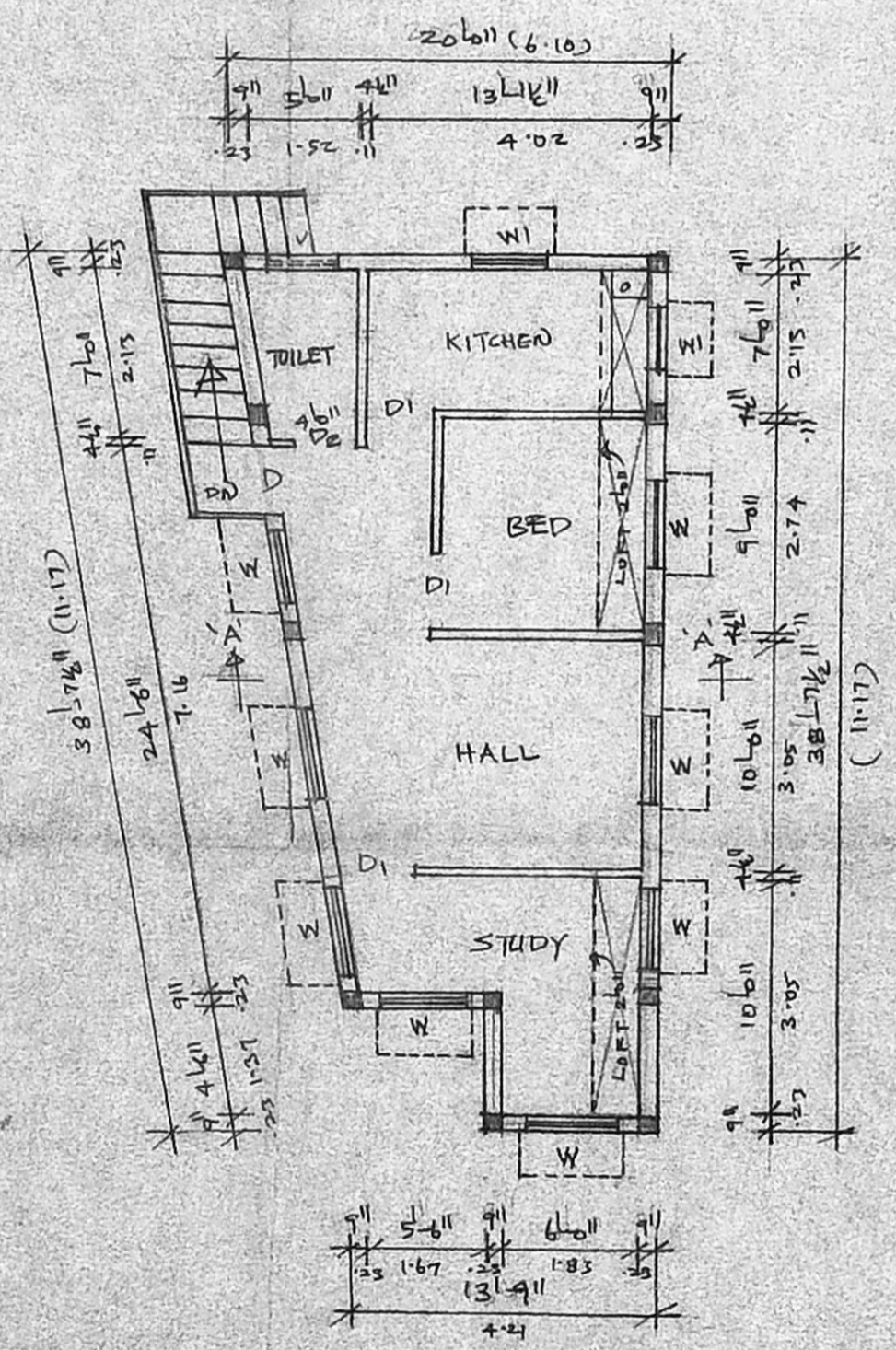

FIRST FLOOR PLAN

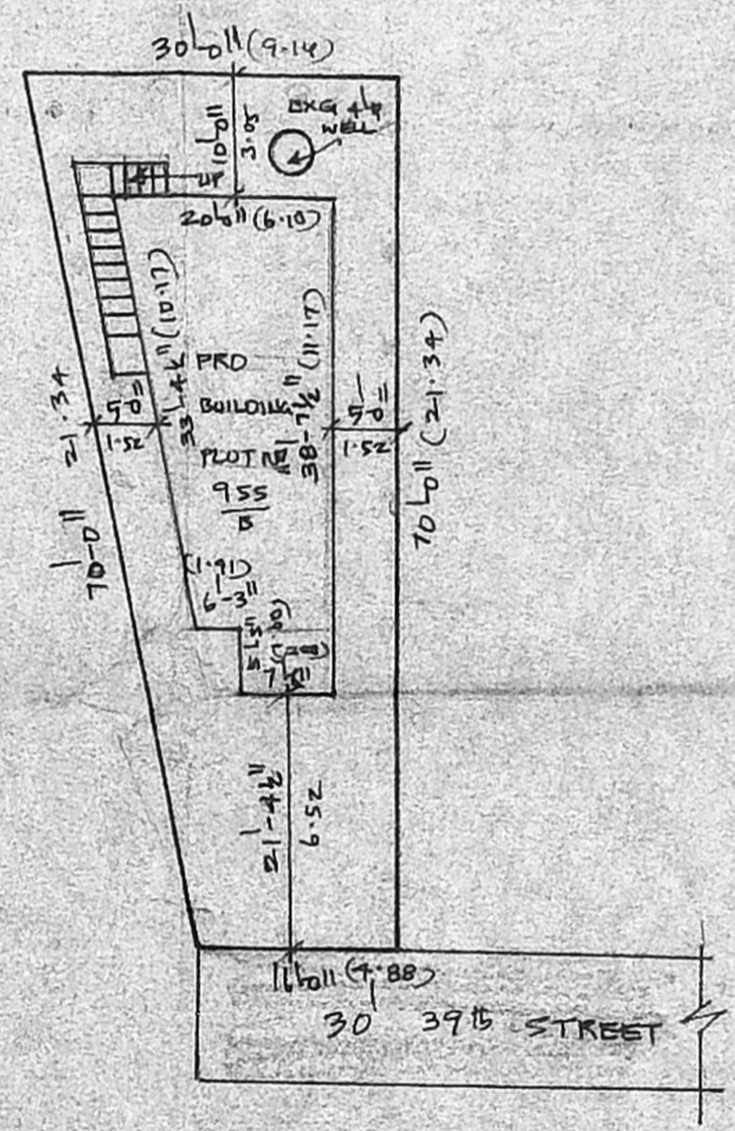

SITE PLAN

SCALE: 1" = 16'-0" (1:200)

JOINERIES.

D	DOOR	3'-3" x 6'-6" (99 x 197)
DI	DOOR	3'-6" x 6'-6" (91 x 197)
D2	DOOR	2'-6" x 6'-6" (76 x 197)
W	WINDOW	4'-0" x 4'-6" (122 x 137)
W1	WINDOW	3'-6" x 3'-6" (91 x 91)
V	VENTILATOR	2'-6" x 1'-6" (61 x 45)

PLAN SHOWING THE PROPOSED SUB-DIVISION AND CONSTRUCTION OF THE RESIDENTIAL BUILDING IN S.NO 1026/1PE, PLOT NO 955/B, 39TH STREET, PERIYAR NAGAR, KORATTUR NEIGHBOURHOOD SCHEME, KORATTUR VILLAGE, SAIDAPET TALUK, CHENGALPATTU M. G. R. DT.

SCALE: 1" = 8'-0" (1:100)

- PROPOSED
- EXISTING
- ROAD
- SITE BOUNDARY.

PLOT AREA:- 1610 SQFT (150M²)
 G.F (PRO) 603 SQFT (56M²)
 F.F (PRO) 603 SQFT (56M²)
 TOTAL AREA: 1206 SQFT (112M²)
 COVERAGE:- 37% F.S.I:- 0.74

OWNER: *[Signature]*
 R. MOHAN
 Phone: 4340722
 R. MOHAN Red, D.C.E.
 LICENSED SURVEYOR
 Corporation of Madras
 ALMADA MUNICIPALITY
 Consulting Engineer
 Office: 16, Madras Road,
 MADRAS - 600 016
 REGISTERED SURVEYOR